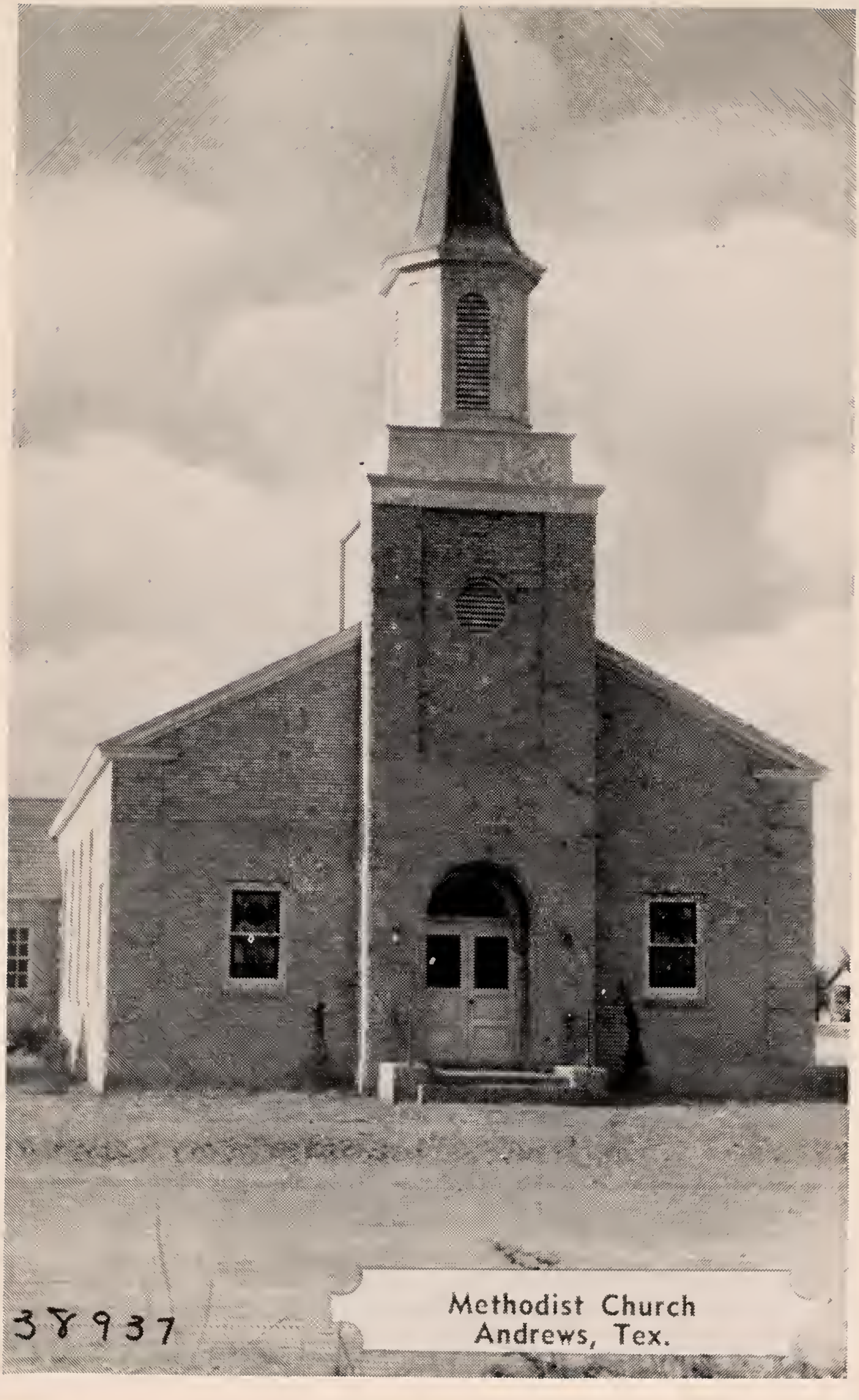

38937

Methodist Church
Andrews, Tex.

UNITED STATES POSTAGE
1 CENT 1

ANDREWS
5 30PM
JUN 11
1951
TEXAS

POST CARD

Mr. John T. Rowe
187 Main St.,
Franklin,
N. J.
Sussex Co.

June 11, 1951

Dear Pop 'n mom:-

We spent the night with Aunt Minnie in by Midland & are on our way to uncle Will's Ranch near Hobbs, about 100 miles north west in N. Mex. Just had a sundae in a little Drug Store near this pretty church. All of us are well. We have traveled 2300 mi. since leaving N. J. Took us 4 1/2 days. Love from us all, Sam & Phid.

Silvercraft—Made by The Dexter Press, Pearl River, N.Y.

Published by J. Lawrence Devers, Snyder, Texas